The Paris Morning News

ESTABLISHED 1869. PARIS, TEXAS, WEDNESDAY, DECEMBER 11, 1918. No. 173.

PRESIDENT CALLS INDUSTRIAL AIDES TO PEACE TABLE

Washington, Dec. 10. (AP)—The industrial members of President Wilson's "war cabinet" which met at the White House every Wednesday during this country's participation in the war, will join the President as a unit in Paris and act as his advsers at the peace conference on economic, industrial and reconstruction problems in Europe affecting the future peace of the world.

Those who will make up the party to sail upon word from President Wilson are Bernard M. Baruch, chairman of the war industries board, Fuel Administrator Harry A. Garfield and Vance McCormick, chairman of the war trade board. Edward N. Hurley, chairman of the shipping board, and Food Administrator Herbert Hoover, already are in Europe.

The President's intention to use the "war cabinet" became known today after notification to Mr. McCormick by Secretary Tumulty that the President expected him to hold himself in readiness to proceed to Paris. Dr. Garfield and Mr. Baruch already had been notified, but until now it had been assumed that they would go over individually when called.

Mr. Baruch, it is understood, will ask J. Leonard Replogle, steel administrator of the war industries board, to accompany him to Europe to aid in working out problems of reconstruction involving steel and iron ore. In this connection it is said to be likely that a survey will be made of the amount of steel required from America and also of that which will be available from the iron fields in Lorraine.

It is understood that some of the cabinet officers who were members of the "war cabinet" also may go to France later.

VICE PRESIDENT IS ASKED BY PRESIDENT TO HOLD CABINET MEETING

Washington, Dec. 10.—Vice President Marshall was asked by President Wilson, in a wireless message today, to preside at the usual Tuesday cabinet meeting at the White House.

PRESIDENT SHOWN JUST HOW DESTROYER WOULD GET U-BOAT

On Board U. S. S. George Washington, Dec. 9. (AP)—By wireless to the Associated Press.—President Wilson stood on the bridge of the George Washington this afternoon and saw a United States destroyer stage a thrilling demonstration of the work of repulsing a submarine attack. A touch of realism was given by the drill of the men on board the liner and the convoying ships. The great liner was gliding through the tropical waters like a chip on a duck pond when bugles and alarm bells called the men to battle stations. President Wilson was taken to the bridge by Captain McCauley so that he might get a better view of the demonstration.

A destroyer which had been lagging astern suddenly leaped forward her funnels vomiting smoke and white spray dashing from her bow as she tore through the water at a clip of thirty knots an hour. As the destroyer came abeam of the liner, depth bombs were dropped and great geysers were thrown high into the air as the warship zig-zagged its way through the waters beneath, which was supposed to lurk the enemy submarine. Each explosion was distinctly felt on board the George Washington. The concussions sounded like heavy blows being struck against the side of the vessel.

President Wilson was most interested in the demonstration and asked questions about it going into the most minute detail.

The George Washington will pass into the Azores tomorrow morning and will turn northward on the last leg of the voyage. There will be no stop at the Azores.

KAISER TRIES TO BRING ABOUT OWN FINISH

London, Dec. 10. (AP)—William Hohenzollern, the former German emperor, has attempted to commit suicide, following mental depression, according to the Leipsic Tageblatt, which is quoted in a Copenhagen dispatch to the Exchange Telegraph company.

A member of the former emperor's retinue who prevented Herr Hohenzollern from carrying out his intention, received a wound ,it is said.

EX-EMPEROR SOUGHT ADVICE OF EXPERTS ON LEGAL STATUS

London, Dec. 10.—William Hohenzollern, the former German emperor, has had several interviews at Amerongen with two German experts on international law with whom he discussed his personal position, according to an Amsterdam dispatch to the Express. These experts arrived and left Amerongen in a rather mysterious manner.

It is understood, according to the dispatch, that Herr Hohenzollern is writing his autobiography and the history of his reign. He will explain his attitude before and during the war, it is said. The book, which will be long, is intended for publication, or if its author is tried before an international tribunal, may be read as a part of his defense.

DID HOLLAND PLAN KAISER'S GETAWAY?

Paris, Monday, Dec. 9.—The city council at Spa has documentary evidence proving that a Dutch general came to Spa to meet the former German emperor before his flight into Holland, according to the Matin. It would appear, therefore, that his reception and that of the crown prince and suite at the Dutch frontier was a "mere comedy" the newspaper continues.

FRENCH TANK TURNS TO WAYS OF PEACE

Paris, Sunday, Dec. 8. (AP)—Industrial use already has been made of the tank. Yesterday one of these erstwhile engines of destruction was used as motive power on the Marne canal near Epernary, under the direction of the ministry of public works. The tank hauled a convoy of barges at a speed of nearly two miles per hour as compared with the speed by animal power of less than a mile per hour.

NEW YORK WELCOMES WOUNDED FIGHTERS

New York, Dec. 10. (AP)—New York welcomed home Monday more than 2200 wounded soldiers representing virtually every state in the union. The men came on three ships—the U. S. transport Sierra, which carried about 1560 officers and men; the U. S. hospital ship Comfort, which carried 400, and the French liner Chicago, which carried 260.

Many of the men who arrived today were members of the Rainbow division and marines who had been wounded in the American thrust at Chateau Thierry.

CLOSE STATE BANK AT CHILLICOTHE, TEX.

Austin, Texas, Dec. 10. (AP)—The First State bank of Chillicothe was closed today by the state banking and insurance commission on account of insolvency resulting from the conditions arising from the long drouth. The bank had a capital stock of $20,000 and the commission says that depositors are fully protected by the guaranty fund. Commissioner C. O. Austin is now in Chillicothe supervising the liquidation.

AMERICA SHOULD HAVE HANGED THE TRAITORS SAYS MR. POINDEXTER

Washington, Dec. 10. (AP)—Investigation of the army ordnance and quartermaster departments would be authorized under a resolution introduced today by Senator Poindexter of Washington who said had "half a dozen traitors been executed at the start of the war, many lives of better men would have been saved."

The resolution was referred to the military committee.

Senator Poindexter said his resolution was based on a published report that only three million 3-pound shells, insufficient to last a month had been shipped abroad.

PERU IS WILLING TO ARBITRATE BUT CHILE WANTS THE DETAILS

Washington, Dec. 10. (AP)—Information reaching the state department today indicated that the situation with respect to Chile and Peru, growing out of the disputed provinces of Tacna and Arica, is more hopeful. The United States has urged upon both countries that every step be taken to preserve amicable relations and it was said the offer of the American government to adjust the dispute was made with a view to preserve peaceful relations throughout the American continent.

Peru has accepted the offer of the United States but no official word has come from Chile.

Warships on Visit

Montevideo, Dec. 10. (AP)—The American South Atlantic naval squadron has arrived here on a visit.

Chile Will Ask Details

Santiago, Chile, Dec. 10. (AP)—The attitude of the government towards mediation between Chile and Peru is still unknown. The cabinet has met several times to consider the offers of mediation made by President Wilson and the president of Argentina.

The foreign office is expected to ask President Wilson to explain more fully the terms of his offer.

GERMAN STATESMAN WARNS HIS COUNTRY IT IS ON POWDER KEG

Berlin, Dec. 10. (AP)—"I will not put up with these conditions another week, I will get out," declared Philip Scheidemann, a member of the government, in a speech today defending the government and himself against the attacks of the Spartacus group. Scheidemann declared that the government had 99 per cent of the German population behind it, "but nevertheless it is sitting on a powder keg.

"Socialization along lines demanded by the incompetent," Scheideman added, "would ruin industry and trade. If we remain longer in this revolutionary crises we are lost beyond hope of rescue and will not have a piece of bread. If the people do not come to their senses they will be brought to their senses by the Americans."

And the Band Played.

Berlin, Dec. 10.—The main body of the French army of occupation, headed by a band, has entered Mayence (Mainz) one of principal fortresses of Germany on the Rhine.

WANTS INQUIRY INTO PACKERS' INDUSTRY

Washington, Dec. 10. (AP)—Regulation of the great packing industry, in view of the Federal Trade commission's charges that it is controlled by five leading packers, was proposed in a bill introduced today by Chairman Sims of the house interstate commerce committee.

PRESIDENT'S TRIP IS WITHOUT INCIDENT; FRANCE ALL READY

Brest, France, Dec. 10. (AP)—The steamship George Washington, carrying President Wilson and the American delegates to the peace conference at Paris, was reported by the naval wireless as passing the Azores at 1 o'clock this afternoon. All on board were well after the stormy weather through which the presidential liner passed.

Preparations for receiving President Wilson here have now been completed. The city is fairly humming with expectation.

The George Washington is expected to arrive about noon Friday. The landing of President Wilson is planned for 3 o'clock in the afternoon and he is expected to arrive in Paris at 10 o'clock Saturday morning. Miss Margaret Wilson arrived in Brest today to meet the presidential party.

HUN SOLDIER ONCE IN NATIONAL GUARD ASKED TO SEE SMITH

With the American Army of Occupation Dec. 10. (AP)—A number of Germans who had lived in the United States for years greeted the American troops on their arrival in Coblenz. Among them was Ernest Westfall whose father lives in Enid, Okla. Westfall, formerly a member o fthe Missouri national guard, left Kansas City at the outbreak of the war. He eventually reached Berlin and joined the German army but was discharged after several months service owing to illness.

Westfall said he came to Coblenz from Berlin hoping to see Wm. A. Smith, formerly captain of the Kansas City guards of which Westfall was once a member. Westfall was informed by the Americans that Smith, serving the 35th Division as a major, was killed at Cheppy soon after the Meuse-Argonne offensive began.

The American forces occupying Coblenz, comprise the second battallion of the 39th Infantry. The reception of the Americans was most friendly. There was no trouble of any kind.

FRANCE WILL GUARD SYRIAN INTERESTS SAYS HER PREMIER

Paris, Dec. 10. (AP)—In reply to a message from the Central Syrian committee, urging the necessity of maintaining a united Syria, Premier Clemenceau declared that the understanding between France and Great Britain regarding Syria was provisional. The question, he added, would be discussed at the peace conference.

The premier gave assurance that the French government has not for a moment lost sight of the traditional policy of France towards the oppressed nationalities of Asia Minor. France is resolved to assure the evolution of Syria and to defend the interests of Syria he declared.

MORE TROOPS COMING HOME

Washington, Dec. 10. (AP)—The sailing of seven additional transports for American ports with 52 officers and 5900 men was announced today by the war department. Six sailed on Dec. 6 and the other a day later.

The vessels are the Otsego Maui, El Occidente, Zieuderijk, Brighton, Mercury and the Metapan, which sailed last. The Zieuderijk has on board the 11th Anti-Aircraft Battery, the Brighton has the 4th Railroad Artillery repair shop; the Mercury, 102nd 103d, 104th and 105th, Casual Companies and the 5th Anti-Aircraft Battery, and the other ships are bringing patients and casuals.

RUSSIA CANNOT SIT IN PEACE CONFERENCE HAS NO GOVERNMENT

Washington, Dec. 10. (AP)—Russia will not be formally represented at the peace conference. It was said today that there is no government in Russia which the associated nations recognize as having the power to confer upon delegates the right to represent that country at the Paris assembly.

Undoubtedly influential Russians will be in Paris during the sessions but they will be present purely in an advisory capacity. Russia's voice in the conference will thus be heard but the nation will have no part in the framing of the great treaty of peace.

MARSHALL PRESIDES AT CABINET MEETING, FIRST TIME IN HISTORY

Washington, Dec. 10. (AP)—Vice President Marshall presided over today's cabinet meeting at the request of President Wilson who is en route to Europe and set, according to the White House staff, a new precedent in the conduct of American executive affairs. No other vice president as far as records show ever presided at a cabinet session.

In taking his seat Mr. Marshall set at rest any theories that he might be acting as President. He said he was attending the gathering "informally and impersonally, not undertaking to exercise any official duty or function."

Before going to the White House Mr. Marshall explained that the President before departing for Europe had asked him to preside at cabinet meetings and had repeated the request by wireless from the George Washington.

No business requiring the attention of the President developed at the congress session it is said and the wireless carried no message from it to the presidential ship.

The cabinet meeting today was the last which Sec. McAdoo will attend as he will be succeeded next Monday by Carter Glass. Mr. McAdoo bade farewell to the members of the cabinet and attaches as the executive officer.

VILLA BANDITS ARE SHOWING ACTIVITY

Presidio, Texas, Dec. 10. (AP)—Twenty-three Villa followers believed to be the vanguard of a Villa movement into the Ojinaga district reached San Antonio, Chihuahua, opposite Candelaria, Texas, yesterday.

They are being watched closely as it is believed they will attempt to smuggle supplies and ammunition if possible to the United States border patrol lines.

Cattle which were stolen from the American side last Friday were located in Mexico by Mexican federal troops rom Ojinaga and the raiders were captured.

GOVERNMENT FIRST BEFORE PEACE COMES

Amsterdam, Dec. 10. (AP)—A newspaper of Berlin, a copy of which has been received here, says it learns from a reliable source that the entente powers will refuse to conclude a preliminary peace treaty with Germany before the meeting of the German national assembly.

WYOMING MOB HANGS ITS NEGRO MURDERER

Green River, Wyo., Dec. 10. (AP)—James Woodson, a negro, was taken from jail here this afternoon by a mob of 500, mostly railroad employees and lynched. This morning the negro shot and killed a railroad switchman and wounded another man.

TWENTY-FOUR-INCH GUN NOW PRACTICABLE SAYS U. S. EXPERT

Wshington, Dec. 10. (AP)—Ordnance development during the war has brought cannon makers to the point where the 24-inch rifle is easily practicable, Major General F. W. Coe, chief of coast artillery, in his annual report says. The nominal range of a gun of this size would be forty miles," the report says, "but longer ranges for special types are possible if desired."

The limit has not yet been approached in the size of the tractor-drawn artillerly, declares General Coe, intimating that a successor to the German "Big Bertha" is to be expected.

ENGLISH PREMIER APPEALS TO WOMEN

London, Dec. 10. (AP)—Premier Lloyd-George at a great mass meeting in Albert Hall today, made an appeal for the votes of the women. The meeting was attended exclusively by women and the guard of honor was made up of members of the various uniformed women's organizations.

He declared himself in favor of equal rights for women as well as "equal pay for equal work and equality in the marriage laws."

PASSENGER TRAINS TO BE INCREASED

Washington, Dec. 10. (AP)—Restoration of normal passenger service has now been undertaken by the railroad administration, said Director General McAdoo today in a statement addressed to the American people withdrawing his plea made last January for curtailment of passenger travel for the war emergency. A number of trains, he announced, will be added to exfsiting schedules within the next few weeks.

EMBARGO ON HOGS AT CHICAGO YARDS

Washington, Dec. 10. (AP)—An embargo on hog shipments to the Union stockyards, Chicago, until Thursday was authorized today by the railroad administration.

The yards now have enough accumulation on hand and in transit to keep them busy until Thursday and the embargo to prevent serious congestion was recommended by the bureau of markets of the department of agriculture and stockyards officials. Shipments will be resumed Thursday.

DOUGLAS FAIRBANKS DIVORCED BY WIFE

New York, Dec. 10.—Douglas Fairbanks, comedian and movie star has been divorced by his wife.

A process server or Mrs. Beth S. Fairbanks, who is a daughter of Daniel J. Sully, the former cotton king, served the complaint on Fairbanks in this city on Oct. 22 last, but secrecy was maintained until the suit came to trial before Supreme Court Justice J. Addison Young in his chambers at New Rochelle.

There was brief testimony by an actor and a moving picture director, with no defense by Fairbanks, who is now "on location" in California, and within a few hours Justice Young had signed an interlocutory decree, operative at once. Mrs. Fairbanks was also given the custody of their 8-year-old son. Fairbanks was not even represented by counsel. All is said to have been "amicably settled."

Mrs. Fairbanks named no co-respondent, who was merely referred to as "an unknown woman."

According to a statement made in his wife's divorce petition, the actor's salary is more than $10,000 a week.

Shop Early At The Shopping Store

By trading with us you save from 25 to 35 per cent. on each purchase. Every one in Lamar County will tell you so. Our merchandise is of the best money can produce, at the right price.

Men's and Boys' Mackinaws

Of the Latest and Best Makes, at Old Time Prices.

Boys' Suits

All Sizes, Best Quality Materials and Latest Designs.

$4.35

and Up

Men's Suits and Overcoats

Blue Serges and Fancy Woolens, of the Best Grades That Money Can Produce

$14.80

And Up

Ladies' Ready-to-Wear Department

One Lot of Ladies' Tailor Made Suits, Special $35.00 Value,

$22.50

Some as Low as

$8.75

Ladies' Plush Coats, Absolutely Silk Plush, $35.00 and $50.00 values,

$20.00

Shop Early

At The

Shopping Store

Rain Coats

For Men and Boys

J. Levy

SOUTHWEST CORNER

THE PRICE IS THE THING

Shop Early

At The

Shopping Store

Shoes

We Shoe the Whole Family for Less Money

THE MORNING NEWS

Every Morning Except Monday

Office, Boyd Building, North Main Street, Opposite Court House.

Subscribers' addresses changed as often as they wish. In ordering address changed, please give OLD as well as NEW address.

Entered at the Postoffice at Paris, Texas, as second-class matter.

Notice to the public: Any erroneous reflection upon the character, standing or reputation of any person, firm or corporation which may appear in the columns of The News will be gladly corrected upon its being brought to the attention of the publishers.

Member of The Associated Press

The Associated Press is exclusively entitled to the use for republication of all news credited to it or not otherwise credited in this paper and also the local news published herein.

PERSONAL.

H. L. DeShong and wife of Dallas are visiting Jesse DeShong and family.

J. Schulze of Cooper was in Paris yetserday on hi way home from a trip to Titus county.

Constable W. A. Matkins of Enloe was in Paris yesterday.

Mrs. Oliver McFadden went to Hugo yesterday to join her husband, and they will make their home there.

George Johnson, who recently sold his store at the union depot and accepted a position in the Santa Fe-Frisco freight office, went to Cleburne yesterday evening to be examined for the position of expense clerk.

A. Landry, assitant general freight agent of the southwestern region lines under control of Federal Manager Pyeatt, was in Paris yesterday and went from here to Greenville.

Major L. B. Stephens, who has been at Camp Greenleaf, Ga., the past six weeks, returned to Paris Monday night and will engage in the practice of medicine here.

M. J. Nash, the Texas & Pacific trainmaster, spent last night in Paris.

William McMaster was in the city last night from Clarksville.

Dr. Frank Chiles of Pecan Gap was in the city yesterday.

Mrs. W. H. Miller of Clarksville was in Paris last night.

Sergt. R. E. Brecheen has returned from Fort Hancock, Ga., he having received his discharge.

W. L. Sellers of Stephenville was in Paris yesterday.

Chas. Crafts and wife, Mrs. T. E. Sawyer and Mrs. J. R. White of Idabel, Ok., were in Paris last night.

County Attorney R. E. Eubank made a trip to Hugo yesterday.

Harold Rheudasil of Sylvan, who has been in the S. A. T. C. at Greenville, returned home last night, he having received his discharge.

LOCAL NEWS.

While Mrs. E. J. McDonald of West Paris was getting ready to board a street car down town last Saturday night to return home her foot slipped, and in falling her left arm was broken.

Oscar Hayles, who went to France from West Paris, is one of a number of wounded soldiers who were brought back to America a few days ago and who are now in a hospital at Camp Bureaugard, La.

Relatives of a young soldier named Winningham who went to the army from near Petty have received work that he was killed in action in France.

Waller Wood, who recently returned from Hot Springs, where he had been staying on account of rheumatism, is now ill wirh influenza and his wife is ill with pneumonia.

Miss Helen Drummond, the thirteen-year-old daughter of Mr. and Mrs. M. F. Drummond, is ill with influenza.

W. N. Munroe, who has been ill with influenza several days, has recovered, but his wife is now ill with it.

Mrs. L. A. Tolbert, who has been ill with influenza several days, is now able to be up a little.

F. D. Mallory and members of his family have recovered from influenza, and he was able to be down town a little while yesterday afternoon.

Visitors from Cooper yesterday reported that there had been numerous deaths around there the past few days from influenza and pneumonia.

M. F. Coates has received a letter from his wife, who is in El Paso, in which she stated that she and their son were recovering from an attack of influenza.

Mrs. G. P. Cook and Miss Frances Cook are both quite sick with influenza at their home on 27th street.

Mrs. Charles Roach, who has been ill with pneumonia, was able to sit up in bed yesterday.

E. B. Lowry is confined to his room with influenza.

J. H. McDowell of Petty, who was in Paris yesterday, stated that his brother, Edgar, who is with the army in France, had not been heard from since October, and that the family was uneasy as to his fate.

The Christmas number of the "Seed World" has a handsome cut of the interior of Drummond's seed store on Bonham street, which was published complimentary.

Mrs. Francis I. Williams has been very sick for some time, and her condition is unimproved.

Frank Farmer, who has been with the Western Weighing Association at the Compress, has been transferred to the Santa Fe-Frisco yards.

Gus Smith, railway postal clerk on the Santa Fe between Paris and Dallas, who was bitten on the foot by a spider several days ago, is still confined to his home and is not able to bear the weight of the foot on the floor.

Reagan Hurt, who teaches the Forest Hill school, has been brought to the home of his fatner, J. F. Hurt, on Bonham street ill with influenza.

W. H. Lattimore, who is at Colorado Springs, Colo., for his health, writes home that he is just up from an attack of influenza. He stated that it affected his throat, but that he got over it and was getting along all right now.

Eugene Slough, a well known Delta county farmer, who lived two miles northeast of Cooper, died last Friday from pneumonia following influenza.

I. M. Barber and Mrs. Sophia M. Blatzer of Clayton, Ok., were married by Justice of the Peace Jay Hall yesterday afternoon at his office. The bride was accompanied by three small children.

Judge W. L. Hutchison was at work yesterday making out the returns of the recent election to send to Austin. In a dispatch from Austin Monday a list of sixty-five counties was given that hadn't reported the election returns yet, and Lamar county was one of them.

Arthur, Jr., the nine-year-old son of Mr. and Mrs. Arthur Loftin, is ill with influenza at his home on South 23rd street.

Miss Marie Harper, who has been ill with influenza the past week, is slightly improved.

R. J. Murphy was able to be at his store yesterday after a slight attack of influenza.

Elizabeth Duvall has recovered from influenza and her mother, Mrs. J. J. Duvall, has improved.

Mrs. W. L. Hutchison, who is ill with pneumonia, was slightly improved yesterday.

Mr. and Mrs. J. J. Duvall received a message from the war department stating that their son, Frank, was wounded in action in France October 6, the degree of the wound being undetermined.

It is said that one of the peculiarities of influenza is that it makes some peole act 'daffy.' A citizen of Paris just up from the flu started out writing a letter to his son in France, and before finishing he discovered that he had switched off and was writing to a sister in California.

E. A. Barnes received a message yesterday stating that his son, S. L. Barnes, better known as Lark, had died of wounds received in action in France. He enlisted at Houston and had been in France since last July. He was 32 years old. His father received a letter from him written October 28, in which he said he had been over the top several times and hadn't got a scratch and was doing fine.

Mrs. Amanda Schroeder, the wife of W. M. Schroeder, who is employed at the electric light plant, died at 5 o'clock yesterday evening at her home on West Houston street after an illness of seeral weeks. She was fifty-one years old and besides her husband is survived by a son and two sisters, rMs. W. H. Lassiter of Sumner and Mrs. T. H. Thomason of Maxey. The funeral will be held at 2 o'lock this afternoon at the house and the burial will be at Pleasant Hill.

A. Freeland, who has the contract for putting up a new school building at Peedee, east of Powderly, was taken sick Monday while he was looking after the work and was brought home yesterday.

Dan Albright, an old resident of Paris, was attacked Monday morning at his home on North College street with a paralytic or an apoplectic stroke. It did not render him unconscious, however, or seriously affect him. He was reported to be getting along fairly well yesterday.

County Supt. J. A. Fulks went home from his office with influenza yesterday.

Mrs. A. E. Phillips, who has been ill at St. Joseph's Infirmary several days with influenza, is improving.

Miss Katherine Frank of Savoy, who was attending the business college in Paris and staying with her uncle, L. D. Evans, wa staken sick with flu while at home for Thanksgiving, and is now ill with pneumonia.

Marriage licenses were issued yesterday to Sid Bellflower and Miss Callie Scroggins, Garfield Denson and Miss Bertha Jenkins.

About 2 o'clock yesterday morning while the police were sitting in the headquarters office upstairs on the east side of the plaza they heard a crash of glass and at once thought of a burglar, but hunted for nearly an hour before they could locate it. At first the ythought it was over the First State bank and a window was found raised. It was finally discovered that a rat had run across the top of a show case in a store and knocked some bottles off.

INFLUENZA REPORTED SETTLING IN LIMBS

There have been several cases reported recently in which influenza has settled in the legs Charles Kaster of West Paris was out on crutches yesterday suffering from the effects of influenza. He had the disease six weeks ago and it went down in his leg and cut off the circulation. He said the pain was intense when it fire went down in the limb, but that he doesn't feel it now when he uses a crutch and keeps the weight of the body off.

Frank Harty, a son of W. A. Harty of West Paris, was affected in the same way in the left leg. The influenza settled in it and he also developed pneumonia in the right lung. He had to be operated on the second time for an abscess on the lung. The tube was taken out yesterday and he was reprted last night as getting along all right. Before he was operated on his leg was swollen, but when the abscess was removed from the lung the swelling in the leg was relieved and went down.

A son of W. T. Darnell living near Caviness has been suffering for some time from a lame leg, which a doctor said was due to the influena settling in it.

It was reported that a citizen of a town near Paris would have to have part of a foot amputated as the result of influenza settling in it, but this was not verified.

AN ARMORY SECURED FOR INFANTRY COMPANY

The government has rented the old court house quarters in the Scott building on East Houston street for an armory for the infantry company and the boys will meet in it for the first time tonight. They have a hall large enough for drill in bad weather and a number of rooms for lockers, shower baths and such other things as their needs may demand. All the boys will hereafter be required to meet once each week, on Wednesday at 7 oclock p. m., for drill and study for which they are to be paid one-fourth salary and have their uniforms, guns, mess kits, etc., furnished.

They will have an outing of fifteen days each summer at full pay but it is expressly directed that they be not disturbed in their labors. The department has asked that those employing National Guardsmen be given to understand taht their employment will not be interfered with and hours for drill must be so arranged as to avoid this. When necessary business engagements conflict members may be excused from drill by applying to the captain, or to designated officers.

Captain Beauchamp said yesterday that equipment was in waiting for them but that it would take some time to get measurements and forward the order for them.

DR. T. R. BLACK

General Practice

Office in First Natl. Bank Bldg.

Fifth floor, rooms 511-12

Office Hours 9-12; afternoon 2-5

Office phone No. 2000

Residence phone No. 1329

THE MANDATE RECEIVED IN "DOC" HOWARD CASE

The mandate was received from the clerk of the court of criminal appeals yesterday in the case of "Doc" Sam Howard, colored, who was convicted of bootlegging tincture of ginger and was given two years in the penitentiary. He was out on bond pending the result of an appeal. The sentence of the lower court was affirmed several days ago, but the clerk at Austin was a little slow in forwarding the mandate. Howard was arrested yesterday on Bonham street by Deputy Sheriff O. V. McDonald and was lodged in jail, where he will remain until the transportation agent comes to carry him away to the penitentiary. Howard was a familiar figure on Bonham street until he got into trouble. He was genteel in appearance, dressed respectably and wore a derby. Part of the time since he has been living here he was supposed to be a preacher.

DIED AFTER LEAVING GARRETTS BLUFF

Relatives at Garretts Bluff have received word from Roff, Ok., of the death of Owen Laws, formerly of that place, who moved to Roff about three weeks ago. Arthur Dancer and Fred Cooper and their families all moved from Garretts Bluff to Roff at the same time and they all contracted influenza shortly after reaching there. His death occurred on Sunday. He was about thirty-five years old and is survived by a wife and several children. The body was buried at Roff.

About the same time that the three families abovementioned moved to Oklahoma Ed Nutt another farmer of Garretts Bluff, and his family moved to Arkansas. He contracted influenza a short while after reaching there and died last Sunday night from pneumonia. He was about thirty-five years old and leaves a wife and four or five children.

DEATH FROM INFLUENZA AFTER SHORT ILLNESS

Mrs. Louise Hargroves, the wife of H. H. Hargroves, who is in the employ of the Bettes Hardware company as shipping clerk, died at 3:15 o'clock yesterday morning at St. Joseph's Infirmary of pneumonia following influenza after a brief illness. She was taken sick last Friday and was carried to the Sanitarium Sunday morning. She was the daughter of W. H. Cooper and was born and reared in Paris. She was twenty-eight years old. Besides her father and husband she is survived by a daughter seventeen months old, and by a brother, Jule Cooper, and a sister, Mrs. Arthur Vallier. The funeral service will be held at 10 o'clock this morning at the home of her sister, 120 North Main street, and will be conducted by Rev. R. P. Shuler. The burial will be at Evergreen cemetery.

A ROMANTIC COUPLE MARRY IN WASHINGTON

A romantic marriage occurred Mnday night in a hospital in Washington, D. C., the principals in which were both former school teachers of Lamar county. The groom was Capt Clint C. Mason of the United States Army and the bride was Miss Fay Tankersly, who taught school at Howland one or two years as assistant to Prof. Z. T. Stephenson and at Blossom under Supt. J. L. Bracheen. Her home was at Mertzon, in Western Texas.

Capt. Mason was teaching at Atlas when he enlisted in the army and went to an officers' training school where he received a lieutenant's commission. He was a very handsome man and was a fine pysical specimen of manhood. After going to France he received a promotion to captain and during the fighting lost an arm and an eye as a result of being gassed. Poison got in his shoulder and affected his arm, necessitating amputation. He was recently brought back to America and taken to the hospital in Washington, where he had to undergo another operation for the removal of dead bone in his shoulder.

W. L. Mason of Ambia, the father of Capt. Mason, received a telegram from him yesterday stating that he was married at 8 o'clock Monday night. He and his bride became acquainted while he was teaching at Atlas and she at Howland, and they had been corresponding two or three years. She was teaching in San Angelo when he arrived from France and she resigned her position and went to Washington to marry him. She is a very bright, interesting young woman and didn't have to teach, as her father is president of a bank, owns a great deal of land and many head of cattle, and is reputed to be worth several hundred thousands of dollars.

Capt. Mason was in hope of being able to spend Christmas at his Lamar county home but on account of having to undergo a second operation he will hardly be able to leave the hospital. As soon as he is able he is going to New Jersey to get an artificial eye.

PRETTY HOME WEDDING ON LAMAR AVENUE

Mr. Kendall B. Burfgess of Howland and Miss Johnye Ludwick of Paris were married at 2:30 o'clck yesterday afternoon at the homo of the bride's parents at the corner of 33rd street and Lamar avenue, the ceremony being performed by Rev. W. B. Kendall in the presence of a house full of friends, neighbors and invited guests, including several from out of town. The house was tastefully decorated in ferns and chrysanthemums. Little Misses Hazel Deweese and Leola Leverett acted as flower girls and Master Mac Cox ring-bearer. Mrs. Marvin Allen, a sister of the bride, played the wedding march, and Mrs. Hoyt Brazelton sang. The bride is the eldest daughter of Mr. and Mrs. O. W. Ludwick, and having been born and reared in Lamar cunty, she has many lifelong friends. The groom, who was formerly from Tennessee, is in the drug business at Howland and is highly esteemed by his friends both socially and in a business way.

GOLD FISH

I have some very attractive gold fish for sale at prices that make them very desirable gifts. Can supply either the ordinary kind or fancy breed. Also have all supplies—bowls, moss, food, etc. Ask me about a bowl of fish for a gift—will be glad to make suggestions. Ring 749.

Mrs. Sayers Boyd.

FARMS FOR SALE

60 acres land, 45 in cultivation, balance pasture; good improvements; public road; close to school. Can give possession.

78 acres on public road, 6 acres in pasture, balance in cultivation. 4-room house, good barn. Can give possession.

266 acres, 60 acres gray and sand, 200 black land. 4 sets of improveemnts. On public road, close to school.

16 acres on pike road, new bungalow house, barn, garage, fine truck farm; 1 mile to school; 2 miles from town.

See us for prices.

HANCOCK & HILL,
Denton-Fiztpatrick Bldg.

PUBLIC NOTICE

This is to notify all persons that in view of health conditions the police have orders to prevent the gathering of crowds on the sidewalks, and all people are urgently requested to refrain from standing about the streets.

The ordinance against spitting on the sidewalks and floors of public places will be rigidly enforced.

The health of our people is more important now than anything else and all regulations tending to conserve it will be applied.

John Howerton,
City Marshal.

HOGS WANTED

Until Saturday, Dec. 14th, I will pay the following prices for hogs as classed: Those weighing 200 pounds and up, 15c, from 100 to 150 pounds 10c and 11c. It is quality porkers I want. Bring them to me at 38 Clarksville street.

John Waterman.

For Quick Sale

100 acres of gray and black land mixed, situated 5 miles northwest of Petty on the Bonham road. See R. S. Murphy, Honey Grove, R5.

ATTACKED BY GERMANS WITH HAND GRENADES

Among the Lamar county boys mentioned in yesterday's casualty list from France appeared the names of Floyd H. Phillips of Deport, degree of wound undetermined; Eddie F. Jackson, the son of J. F. Jackson, a farmer near Blossom, missing in action; Claud C. Nathan of Paris, severely wounded, and Hugh D. Akin of Paris, severely wounded. Hugh Akin was at first reported killed. He is the son of Mr. and Mrs. W. J. Akin, and they have received two or three letters from him since he was wounded. The last letter was written October 31.

He stated that he was wounded five times in both legs and one arm, but only one of them was severe and necessitated an operation. The wounds were all inflicted at the same time with a hand grenade and some broken glass had to be cut out of his leg. He is a corporal in a machine gun company and he wrote that four Germans slipped in on them and attacked them with hand grenades. Three of the Germans were killed. He didn't state what became of the fourth. He wrote his parents that he had sufficinetly recovered to throw away his crutch.

Claud Nathan is a son-in-law of Mr. and Mrs. J. N. House. His wife, who is making her home with her parents while he is away, has received several letters from him since he was hurt. He stated that he was slightly gassed in September, and that he was in the hospital only about a week. He was getting along all right when last heard from.

DIED FROM ILLNESS CONTRACTED ON VOYAGE

G. W. Steely received a telegram yesterday afternoon about 4 o'clock announcing the sad news of the death of his brother, D. H. Steely of Corsicana. Mr. Steely states that his brother sailed for France Sept. 24th and was taken sick on the ship and when Liverpool was reached he had to be taken from the vessel and had been in the hospital more than two months. He contracted pneumonia on the voyage across the sea. The last news Mr. Steely had from his brother was written Nov. 8th and he said he had been sick but was better and that he hped to be home before long. He praised very highly the Red Cross nurses. Mr. Steely said he and his family had all been very anxious for his brothers' safety and welfare and were planning a family reunion when he came home. Mr. Steely does not know whether his brother had started on his journey home or just where he was when death came as the message did not state.

Died at Sea

New York, Dec. 10. (AP)—Bringing 2,450 American soldiers, the British transport, Empress of Britain, arrived here today. Among the troops were 405 wounded, including ten officers. One death occurred during the voyage. David H. Steely, Company A, 127th Field Artillery, whose home is in Corsicana, Texas. The body was brought here.

AUCTION SALE

I will sell to the highest bidder, at Pat Carter's farm (better known as the Francis Everett place) about half way between Sumner and Maxey on

Friday, December 20, 1918

for cash or good notes, the following:

Riding and walking cultivators,
Riding and walking planters,
Stalk cutters, turning plows,
Sweep stocks, sweeps,
Shovels and hoes,
Good mules and mares,
Wagons, harness and saddles,
Eight Duroc hogs; and some
Choice Williams cotton seed, for planting at $1.50 per bushel. Bring your sacks if you want some of this cotton seed.

Marvin Clark,
Sumner, Texas, R1.

For Sale

A practically new five-passenger Dodge car. An attractive proposition. Phone 194.

For Sale at a Bargain

Ford roadster, as good as new.
R. D. Sterne Co.

SHINOLA
AMERICA'S HOME SHOE POLISH

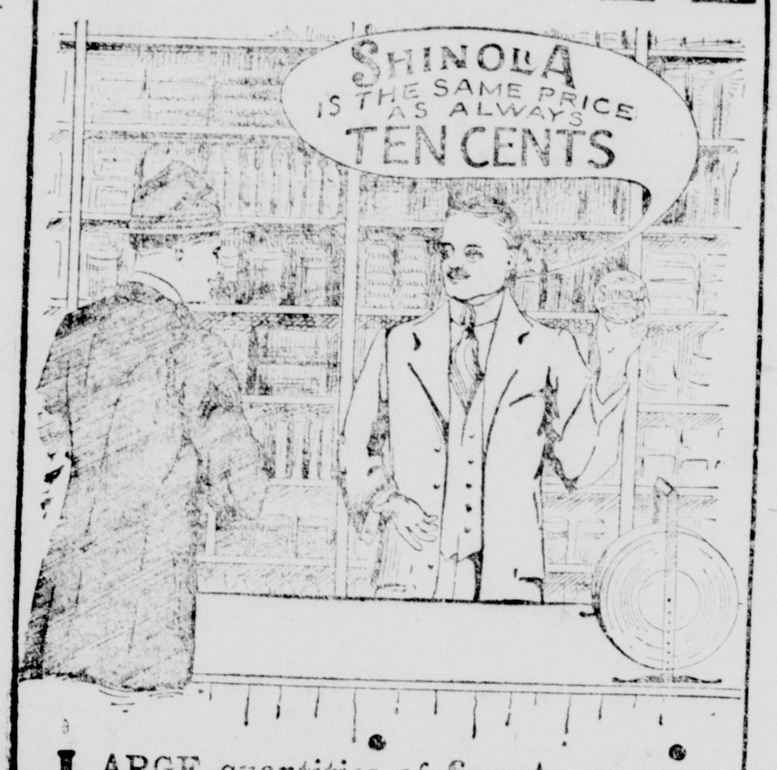

LARGE quantities of SHINOLA are purchased by the Government to be sold to the Soldiers and Sailors.

We aim to make SHINOLA cost the men serving their country and the public back of the men, as little as possible.

War conditions turn men's heads to profit making. We believe friends and users are more valuable than the profit of the moment. That is why you can buy SHINOLA at the same price as always.

BLACK — TAN — WHITE — RED — BROWN

SAME QUALITY SAME PRICE AS ALWAYS TEN CENTS SAME SIZE BOX

Big Money Saving
In Suit Department

This offering of Suits and Dresses is by far the most advantageous ever put before the women of Paris. Not a thing but this season's newest and best regular stocks offered at much less than value.

Women's Coat Suits
The New Stock, Choice
Just Half-Price

Women's Silk Dresses,
Women's Wool Dresses,
One-Third Off

These statements are exactly true. The reductions are from the originally marked prices on each garment and the values are there in every case. It is a reduction made to clear out the regular stock while there is time to wear the garments. Select from these and get value.

Crook-Record Co.

GREEN STAMPS WITH CASH SALES

Here's The Reason Why

We briefly mention a few of the wonderful special values that are drawing the crowds of enthusiastic buyers to this store this week. And remember these are just a few of them—many others equally attractive await your selection. If you don't see just what you want advertised, don't be disappointed, but come and see.

25c OUTINGS 20c

Our regular 25c quality outings in the fancy patterns and solid colors—special

20c Yd

27½c OUTINGS 22½c

Good heavy grade regular 27½c outings, in patterns only, all you want, special price

22 1-2c Yd

30c OUTINGS 25c

Best grade regular 30c outings, in patterns and solid colors, priced very special

25c Yd

Supply your needs in these staples at these prices—You should buy today.

TABLE DAMASK

An excellent quality of table damask in new patterns, regular $1.00 value, a bargain at this price yard

87c

SILK BARGAINS

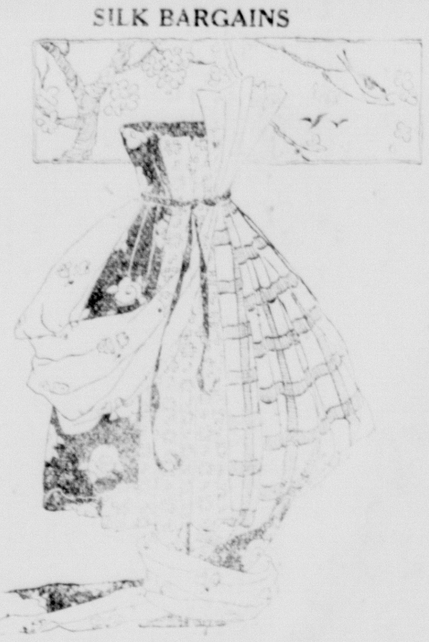

Buying has been brisk the past few days at the silk counter—and no wonder—we are sarificing our beautiful novelty silks, in regular $1.50, $2.00 and $2.50 qualities, fancy patterns and all are splendid qualities—special price to close them out with a rush—yard

99c

You can't afford to miss this—but you'll have to hurry.

BROWN DOMESTIC

Good grade LL brown domestic regular 20c grade, special price now for only

15c Yd

BLEACH DOMESTIC

Good grade yard wide Lawrence bleached domestic—all you want, special price

15c Yd

BLEACH DOMESTIC

Splendid quality regular 25c bleached domestic—supply your needs now, special

20c Yd

Here is an item at an unusual price that should attract the thrifty housewife.

BLANKETS

One special lot of cotton blankets, gray and tan, 54x74 inches, regular $3.00 and $3.50 values, special, pair

$2.50

SPECIAL TABLE

One big special table of regular 25c and 35c ginghams 27 and 32 inches wide—

22c yd.

SPECIAL TABLE

A big special table of full yard wide percales—both light and dark patterns—

22c yd.

SPECIAL TABLE

Big special table of 35c and 40c ginghams, percales and kimono flannels—choice

29c yd.

Hosiery Specials

The trouble just now is that we have entirely too much hosiery—we bought them early at a low figure, and they have only recently arrived. We marked them at a low figure, and have now reduced that price—so come get your hosiery now.

A splendid $1.00 grade ladies' silk hose, in all colors, now priced special

77c Pair

Beautiful quality regular $1.25 silk hose—you'll want several pair of these—

99c Pair

One special table of ladies and misses hose, black and white only, choice

22c Pair

One special table ladies and misses hose, black, white and colors, your choice

35c Pair

TO PLEASE "HIM."

In making your Holiday selections for gentlemen, select something useful. Select here and please him sure.

Shoe Dept. Specials

We are featuring unheard of values in our shoe department—ladies' smart dressy models—and the ladies can save $2.00, $3.00 and $4.00 a pair by selecting here now. They are classy new styles and a fair range of sizes.

Ladies' dress kid shoes in dark brown, pearl gray, light tan, field mouse, golden brown and gray suede, with turn soles—come in and be fitted today. Regular —$10, $11 —and $12.50 —values —choice

$8.35

One big special lot of ladies high grade shoes—carried over from last season—values to $5, $6 and $7 a pair, and if you can be fitted, here is a bargain,

Choice Pair Only

$2.35

Coat Special Today

We feature extra special today one big rack of ladies handsome Coats—they are unusually attractive in a choice variety of the favored materials—the newest styles and wanted colors. Our regular stock of high grade garments in values to $35.00—your choice

$22.50

BEAUTIFUL WAISTS

One special lot of beautiful georgette waists in white and flesh, also good suit waists, regular values to $10 your choice of the lot

$7.95

HUDSON SEAL MUFFS

We received yesterday another shipmpent of those pretty black Hudson Seal Muffs, melon shape, a special purchase and specially priced—only

$12.50

SILK CAMISOLES

A big special table of camisoles of georgette crepe, spider web Italian silk, wash satin and crepe de chine—all sizes—priced very special

$2.50 to $5.00

TEDDY BEARS

A special table of teddy bears, of wash satin, crepe de chine and lingerie cloth, in flesh only—for quick selling we name most attractive prices.

$2.50 to $7.50

LADIES GOWNS

We are now featuring one special lot of ladies' crepe de chine and wash silk gowns—also a few Billy Burkes included—special price ranges from

$5.00 to $14.75

NEGLIGEES

Of more than usual interest to the ladies will be our beautiful negligees—in light blue, flesh, rose and copen—the price range will be of equal interest

$10.00 to $24.75

Get Rogers Silverware Coupons with Cash Purchases

Burton Peel
THE STORE AHEAD

Get Rogers Silverware Coupons with Cash Purchases

INFLUENZA DEATHS ARE PREVENTABLE SAYS DOCTOR

Chicago, Dec. 10. (AP)—Ninety per cent of the deaths from influenza and pneumonia are preventable, when a proper vaccine is used, according to an address by Dr. E. C. Rosenow of Rochester, Minn., before the annual meeting of the American Public Health association today.

Surgeon General Blue, head of the United States public health service, also a speaker at the conference, said that nearly 350,000 deaths occurred among civilians from September 1, 1918, to December 1, 1918, from influenza and pneumonia.

Dr. Rosenow read figures on inoculations around Rochester showing that after the third inoculation there were nine cases of influenza per thousand against 220 per thousand among the uninoculated, and one and eight-tenths cases per thousand of pneumonia against fourteen per thousand among those not inoculated. Over twenty thousand persons were given the three inoculations and their cases were compared with 61,000 not given the treatment. The deaths from influenza and pneumonia among those inoculated were one-tenth those among the uninoculated, Dr. Rosenow showed.

A PARIS REPORT

Fully Corroborated and Easily Investigated

Do You need a good kidney medicine. Then read the reports in these very columns of Paris persons cured or benefitted with Doan's Kidney Pills. You won't have to go far to find out if they are true. This Paris case is an example. Others will follow.

J. W. Hardy, retired farmer, 196 W. Kaufman St., says: "I had rheumatic pains all through my body. When I was walking, they seemed to more severe. My kidneys acted irregularly and the secretions contained sediment. Dizzy spells came over me and black spots appeared before my eyes. Doan's Kidney Pills, procured at Murphy's Drug Store, gave me wonderful relief."

Price 60c, at all dealers. Don't simply ask for a kidney remedy—get Doan's Kidney Pills—the same that Mr. Hardy had. Foster-Milburn Co., Mfgrs., Buffalo, N. Y.

MEN LEARN BARBERING. Big money. Positions waiting. Earn from start. Write MOLER BARBER COLLEGE 215 N. Akard, Dallas, Texas.

CITY NATIONAL BANK	PROBLEM FOR THE FARMER BOY	CITY NATIONAL BANK
	A Farmer raised two hundred bales of cotton average five hundred pounds, at a cost of eight cents per pound. Declined thirty-eight cents, afterwards sold for twenty-eight cents per pound. Did he make or lose ten thousand dollars.	
CITY NATIONAL BANK	We do not advise but if we can help you hold your cotton we are at your service.	CITY NATIONAL BANK

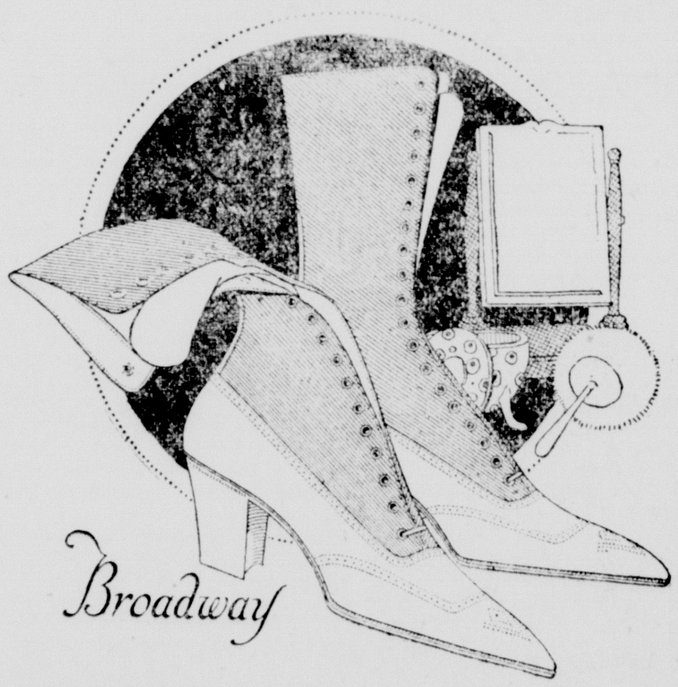

Sparkling Style and Winning Grace.....

Metropolitan ideas of modish footwear are accurately reflected in this stunning boot. Fifth Avenue booteries show no more winsome shoe styling than you'll find in this "Broadway."

In accordance with our usual desire to offer you footwear of extraordinary worth, we present this dashing Autumn model for your consideration.

Designed in mahogany, calfskin and Grey Kid vamp with cloth top.

$6.00

Famous Shoe Store

THE HOUSE OF MANY STYLES

DUNAGAN-BOWMAN OIL ASS'N

OSCAR DUNAGAN, Pres. **C. E. BOWMAN, Treas.** **R. C. NELMS, Secy.**

Office 2724 Elm Street, Dallas, and Paris, Texas

Capital Stock $100,000---Shares $50---Fully Paid and Non-Assessable

Our holdings consist of 5000 acres in Scurry and Kent counties and **10 acres out of the original S. L. Fowler farm, Burkburnett, Texas,** where wells are being brought in every day, with an initial flow of from 800 to 5,000 barrels.

$100 invested in the Fowler well is now selling at $15,000.

This company offers to both large and small investors one of the greatest opportunities ever offered for a quick return on their investment. Oscar Dunagan, the president, will personally supervise the drilling of our wells. Immediately upon the completion of Well No. 1 work will be started on No. 2.

The time to act is now, as we are only offering a limited amount of stock for sale.

For further information phone Oscar Dunagan, Paris. Phones 847 or 508.

ONE HUNDRED DOLLARS

invested in other oil companies has made the investor wealthy. Here's the proof. Read the table below which has been obtained from reliable information published regarding these respective OIL companies, and shows the enormous profits returned to the purchasers of their stock, invested as follows:

$100.00 in Sauer Dough Oil Co.	**$3,800.00**
$100.00 in New York Oil Co.	**3,000.00**
$100.00 in Monte Gristo Oil Co.	**4,000.00**
$100.00 in Imperial Oil Co.	**4,500.00**
$100.00 in Kern Oil Co.	**4,500.00**
$100.00 in San Joaquin Oil Co.	**5,700.00**
$100.00 in S. F. and McK. Co.	**6,250.00**
$100.00 in Caribou Oil Co.	**6,400.00**
$100.00 in Kern River Oil Co.	**8,000.00**
$100.00 in Pinol Oil Co.	**10,500.00**
$100.00 in Lucile Oil Co	**16,000.00**
$100.00 in the Trapshooters Oil Co.	**40,000.00**
$100.00 in the Farmers Pet. Co.	**10,000.00**
$100.00 in the Paraffin Oil Co.	**4,000.00**
$100.00 in the Hoffman Oil Co.	**3,000.00**
$175.00 in the Coline Oil Co.	**83,000.00**
$300.00 in the Central Oil Co.	**45,000.00**
$250.00 in the Home Oil Co.	**100,000.00**
$100.00 in the Fullerton Oil Co.	**6,180.00**
$100.00 in the Peerless Oil Co.	**4,300.00**
$400.00 in the Winchester Oil Co.	**33,000.00**
$100.00 in the Home Run Oil Co.	**40,000.00**
$250.00 in the Cleveland Oil Stock sold within a year for	**19,000.00**
$300.00 in the Winemiller Well, near Tulsa, the first of August, 1912, in three months was worth	**25,000.00**
$1.00 invested in "1914" Oil Co. in less than three years returned	**8,750.00**
$300.00 in Odell Forth made	**58,000.00**
$25.00 invested by three men in a 100-acre lease in the Healdton Field returned $250,000 to the original investors, or for each dollar invested	**10,000.00**

DUNAGAN-BOWMAN OIL ASSOCIATION.
Paris, Texas.

Gentlemen:

Inclosed please find my check for $.....for which enter my application for..... shares in the Dunagan-Bowman Oil Association, fullyy paid and nonassessable.

Name .....

Address .....

Town .....

Make all remittances payable to Oscar Dunagan, President, Paris, Texas.

MARRIAGE OF COUPLE FOUND TO BE ILLEGAL

Syracuse, N. Y., Dec. 9.—On Feb. 23, 1910, Clifton H. Newport and Miss Olive May Wells, each 23 years old, called on the town clerk of Van Buren, in this county, obtained a marriage license had it framed, hung it on the parlor wall and set up housekeeping.

Four children blessed their union. When the draft was called Newport felt justified in claiming exemption on the ground of dependent wife and family. Mrs. Newport was requested to sign the affidavit accompanying the application for deferred classification and, as she could not give the name of the clergyman or magistrate who had performed the ceremony, she brought the framed certificate with her for examination.

The two were informed that their marriage certificate was a false one and they were grieved. They were advised to have a legal ceremony performed without delay.

George H. Haight, justice of the peace of the town of Onondaga, examined the 8-year-old marriage license and pronounced it just as good as a new one. Mr. and Mrs. Newport weer united by a tie calculated to stand forever.

KODAK PICTURES

Mail us 25c with any size roll film and we will develop and mail you six velvet prints from same. Or send six negatives and 25c for six prints.

THE PHOTO SHOP, Paris, Texas.

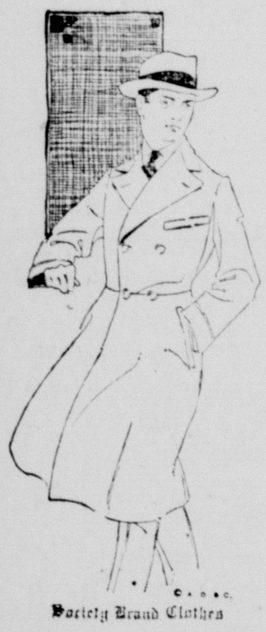

Shop Early

Crowds Are Unpopular

Quality first
Clothes
Ties
Hats
Gloves
Hose
Collars
Shirts
Mufflers
Handkerchiefs
House Jackets
Bath Robes
Fur Caps

'Tis better to buy now and get what you want.

THOMPSON - LATTIMORE CO.

Quality Clothes

HAVE A HOME ON CHRISTMAS

instead of just a place to eat and sleep. Take a look at the houses you can buy and move into at once if you act promptly. Because your available cash is not very much need not deter you. Our "payments as rent plan" makes it easy for any man with a little money and a job to live in his own house.

PHILLIPS & HICKMAN
Cor. Main and Houston.

Saving Means Having

The "Saving" habit is another expressing for the "Having" habit. The habit of saving develops with practice and steadily increases what you have.

The most certain way to develop the saving habit is to open an account in this bank with $1.00 or more and deposit regularly a fixed portion of your earnings.

We pay interest at the yearly rate of Four Per Cent, compounding every six months.

"The Bank for Everybody."
State Guaranty Fund Bank

Government clerk examinations Paris soon. Customs, Internal Revenue, Income Tax, Railway Mail, Postoffice. $1,100-$1,800. Experience unnecessary. Men and women desiring government positions write for free particulars, Raymond Terry, (former Civil Service Examiner), 803 Columbian Building, Washington.

LIFE CONVICT FREE; GOES HOME TO DIE

Des Moines, Iowa, Dec. 10.—Another life prisoner at Anamosa is going home to die—or at least to the only place which he might be permitted to call home.

John H. Cater, convicted a quarter of a century ago for the murder of George Wenett, in Winneshiek county, and sentenced to life imprisonment, was notified that his sentente had not only been commuted to 55 years, but that upon recommendation of the state board of parole he would be permitted to go to the home of his sister at Harmony, Minn., just 20 miles north of the town of Burr Oak, in which the alleged crime was committed.

The recommendation in Cater's behalf is based upon the fact that he is 69 years old, is broken in health, is a paralytic, and the prison physician declares him to be in a critical condition.

The Cater case recalls another of those sensational crimes which occurred in Iowa a generation ago.

Cater and Wenett were both residents of Burr Oak. Cater was married and had two daughter, aged 16 and 13 years. Wenett, a single man, worked some for Cater and at times boarded with the family.

There had been some trouble between Cater and his wife over the sale of a lot. It was also claimed that Wenett was anxious to marry the older Cater girl, that the mother favored the match and the father opposed it.

One night the mother disappeared and the daughter, going to the barn, discovered the feet of her mother protruding from under a pile of hay. She had been killed by the infliction of heavy blows on the head. Soon after this the body of Wenett was found in the schoolhouse yard 40 rods distant. He had been shot and a gun was discovered near his body.

Feeling ran high against Cater and a change of venue for trial was granted to Fayette county. The defense made the claim that Wenett had killed Mrs. Cater and then himself.

Following conviction an appeal was takn and the supreme court reverse d the case on question of trial procedure. A second conviction was secured from which no appeal was taken.

Cater's case had been before the legislature and withdrawn, the same as in the Van Tassel case from Chickasaw county, and had once been considered by the parole board resulting in an adverse report.

Cater has ben in prison twenty-four years, has constantly maintained his innocence and has a prison record without a mark for breach of discipline.

No recent protests have been received from Winneshiek against Cater's liberation.

To Water Consumers

The city laws require every customer to have his own Private Cut Off. If you haven't got yours in put it in NOW. Freezing weather will come by and by and pipes will be bursting everywhere—then you can cut off and stop waste. Don't depend on our cut off man.

C. C. Duggan, Supt.

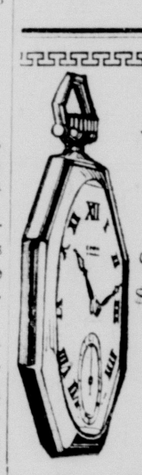

The most beautiful watch in America

THE GRUEN

Gold and gold filled case. Prices range from $35 to $300.00.

G. S. CALDWELL
Jeweler.
Open Evenings Till Christmas.

NOTICE

I have bought the restaurant of A. S. Wall, 88 Bonham street and invite my friends and the public generally to call at my place when in need of something good to eat. Everything nice and clean and courteous treatment to all. Give us a trial.

M. B. Titsworth.

Boy Wanted

With bicycle for delivery. Apply to Palace Drug Store No. 1.

Delinquent Sanitary Bills

The sanitary fees for the Fourth quarter were due at city hall, northeast corner square, Oct 1st, 1918.

They have been past due since Oct. 10th, and the delinquents subject to arrest and fine. The whole batch is now in my hands for collection. If you want to save yourself the irritation of arrest and prosecution go to the office and settle at once.

John Howerton,
City Marshal.

Shop Now Before the Rush

A month ago most of us were planning to limit our Christmas giving to the least that we could "get by" with; today we feel like celebrating Christmas as we never did before.

We feel like celebrating it by making the presents we give more worth while than ever so that in years to come wife or husband will point to it with pride and say, "That's what I got the Christmas after the war was won."

There isn't a better present than furniture—it pleases day after day and year after year; there is no other satisfaction like that of having our home furnished with beautiful, comfortable, serviceable furnishings.

We have the best stock of Furniture and Rugs we ever had and somewhere in it you will find just exactly the thing that will satisfy you most to give, and please best the one you give to.

Come to our store and look—take your time, come as many times as you want to, you won't be hurried nor bothered—and when you have picked out the things you are satisfied with we will put them away and save them for you till Christmas.

Jones-Wynne Furniture Co.
LAMAR AVENUE

Established **1889**

Pianos Player Pianos

And musical merchandise. If anything in music we have it. Our stock of Talking Machines and Records is most complete. We would appreciate the opportunity of showing you. Terms if desired.

Henry P. Mayer Music House

Open Evenings. **S. Wall St.**

New Real Estate Firm

We have opened a new Real Estate firm, known as Allen & Hooker, composed of Ed Allen and F. A. Hooker, and are located on the third floor of the First National Bank Building, Room No. 308, where we expect to buy and sell real estate and handle all commission deals—large and small.

If you want to buy anything it will pay you to see us as we have some extraordinary good bargains in both farm and city property, and if you have anything to sell we would be glad to have a list on the same. If you want to trade your property, let us find you a trade.

If you need a deed or contract written, notary work, etc., it can be done at this office.

We have with us an experienced stenographer, who has had several years experience with a reliable real estate firm.

When in the market for a deal, come and see us, or phone 715.

ALLEN & HOOKER.

What to buy for Christmas is puzzling many. Here are a few suggestions:

Watches of all kinds.
Chains and Lockets.
Lavaliers and Necklaces.
Cameo and Ruby Rings.
Come and see me. Prices are right.

B. Rombach

Watch These Prices:

You can probably do it, but be sure you match the qualities at the same time. You'll find that it is not easy to do that after you have looked over town.

Ladies' Coat Suits	$12.50 to $25.00
Ladies' Coats	$6.50, $12.50, $15.00, $25.00
Ladies' Silk Dresses	$12.50
Ladies' Serge Dresses	$7.50
Ladies' Silk Poplin Dresses	$9.00
Georgette Waists from $4.00 to	$6.00
BROWN DOMESTIC	22½c
BLEACH DOMESTIC	30c
Outing Cloth for 27½c and	22½c
Splendid Ginghams for	25c
Knitted Caps and Sets for Ladies and Children, all sizes and prices.	
Cotton Blankets, $3.00, $3.50, $4.00, $4.50 and	$5.00
All-wool Blankets, for	$8.50
Ladies' undershirts and pants, suit	$1.50

LATIMER & ANDERSON

12 and 14 Clarksville St. Paris, Texas.

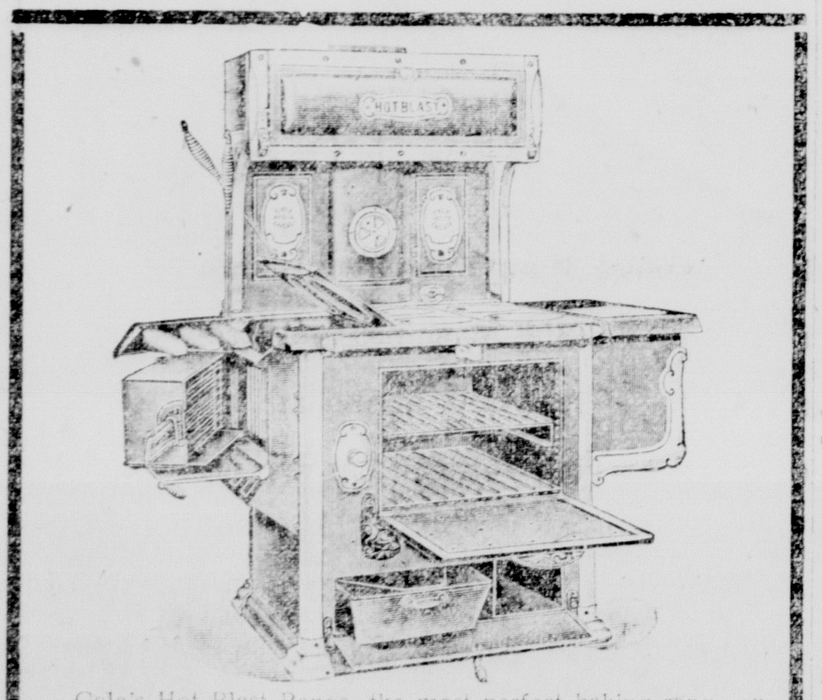

Cole's Hot Blast Range, the most perfect baking range on the market today. Cook stoves and ranges, wood and coal heaters.

Marchbanks & Dohoney Co.

Clarksville Street. Paris, Texas.

"SAFETY FIRST," AND HOW TO PLAY IT

The most interesting game, intricate in some details, which every automobile owner should know, is generally known as "Safety First." Experience is the most costly teacher. Yet our advice, born of other people's experiences, is free. An auto, if worth the money you put into it, is certainly worth every protection you can give it. If stored in our modern hostelry, it has positive protection against damage by cold, nasty weather, against accidents, and against thieves.

Another precaution: Don't permit a minor defect to develop into major trouble. Have your car inspected by our mechanics and avoid a possible disaster, or at least much money for parts and repairs.

We supply Anti-Freeze for insurance against freezing radiators.

We supply all standard and many novel accessories.

Let us help you play safety first consistently. When in trouble phone 1138.

THE MOTOR INN.
R. D. Sterne Co.,
Right on Lamar Avenue and Church.
Open Day and Night.

Authentic History of the World War with introduction by Gen. P. C. March, highest officer in U. S. A. Official photos. Sells on sight. Big terms. Extraordinary opportunity men or women. Outfit free. Universal House, Philadelphia.

DOCTOR COULD NOT HELP HER

But Lydia E. Pinkham's Vegetable Compound Saved Her from a Serious Operation.

Brooklyn, N. Y.—"I suffered something dreadful from a displacement and two very bad attacks of inflammation. My doctor said he could do nothing more for me and I would have to go to the hospital for an operation, but Lydia E. Pinkham's Vegetable Compound and Sanative Wash have entirely cured me of my troubles and I am now in good health. I am willing you should use my testimonial and hope to benefit other suffering women by so doing."—Mrs. F. Platt, 9 Woodbine St., Brooklyn, N. Y.

Operations upon women in our hospitals are constantly on the increase, but before submitting to an operation for ailments peculiar to their sex every woman owes it to herself to give that famous root and herb remedy, Lydia E. Pinkham's Vegetable Compound, a trial.

If complications exist write Lydia E. Pinkham Medicine Co., Lynn, Mass., for advice.

YOUR MANTEL

let us add to it's attractiveness with a handsome Clock, Vase or pair of Candlesticks.

As a suggestion for gifts, our line of Mantel Ornaments will be found very helpful.

Inspect it today.

Prices $6.00 to $30.00

W. W. STAPLES
The Jeweler.

Dr. J. M. Lenoir

Office 513-514
First National Bank Bldg.
Office phone 68.
Residence phone 1128.

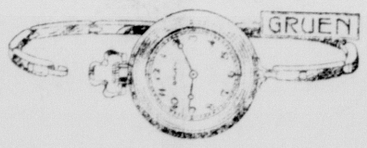

A bracelet watch for her Christmas. A Gruen is the watch she will appreciate most.

G. S. CALDWELL
Jeweler.
Open Evenings Till Christmas.

NOTHING TOO GOOD FOR MODERN GYPSY

Terre Haute, Ind., Dec. 10—One of the most recent and conclusive proofs of the old saying that 'lively does the business," is the advent of the modern gypsy tourist, who travels about in his 20th century limousine de luxe and "takes nobody's dust" when he hits the public highways for a change of base.

A band of modernized gypsies have established a camp on the Darwin road along the banks of the placid Wabash river, west of this city, but it is far removed from the atmosphere and environment of the old-fashioned Romany camp, usually surrounder by hound dogs, howling babies and shabby covered wagons.

The canvas-top vehicles have been relegated to the rear with other old methods, giving place to motor cars ranging in type from the universal runabout to the last word in six-cylinder ne plus ultra.

The annual spring washing day, heretofore accompanied by noxious aroma of lye, soap and elbow grease at the well of some hospitable and accommodating farmer, is now made genuine pleasure by up-to-the-minute washing machines propelled by electricity, carried with them in an auto and most conveniently attached to the car when occasion so demands.

Thermos and hot water bottles have made their advent to replace the old oaken bucket and the men are observed wearing stylish derby hats and smoking 10-cent cigars.

The babies, while the same yowling kiddies, are now pacified in cradles carried in the autos and rocked by horses carried for that exclusive purpose. The campfire has sidestepped for the kerosene stove and "bridge" takes its place as an evening's diversion for the women after the afternoon tea or an hour profitably spent telling one's past and future for "two bits," or more if it can be wheeled out of the semi-hypnotized patron.

"The Life of Leonado du Vinci," William James' "The Life Hereafter," enhancing their fortune-telling lore, have been added to the library, supplementing Jesse James, Cole Younger, Wild Bill, Daredevil Dick, "Viola, the Vampire," and other lighter-vein literature.

An old farmer passing the camp in his wagon, ejaculated as he glanced back over his bouncing load of turnips and pumpkins, "How in h—l do they do it? Here I've tended my 160 acre farm the past twenty years and these low-browed horse traders have acquired more comforts than I ever expect to get. Our grand dads told us not to swap horses in the middle of a stream, yet these perpetual and eternal picknickers swap them at any old place, and must get the best of it or they wouldn't be so prosperous.

"How in h—l do they do it?" he repeated as he chucked to his horses and drove on toward the city.

FARM FOR SALE

79¾ acres of land northeast of Honey Grove (10 miles) over 95 per cent tillable, at present about 240 acres in cultivation, 250 acres in pasture, balance hay meadow. One of the best arranged and improved places in the country. Included is between 180 and 190 head red cattle, 29 good shoats, hay and farming implements, two horses and two mules, tractor and thrasher and between 15 and 20 tons of prairie hay, all to go in with land at $85.00 per acre. This place is being sold to divide an estate. Ed Slayton, Honey Grove, Texas, Route 6.

Bathe with the Soap and Apply Ointment

If Cuticura did no more than soothe and heal eczemas, rashes, itchings and burnings, bringing speedy comfort to tortured, disfigured men, women and children it would be entitled to the highest praise. But it does more. By using the Soap exclusively for toilet purposes, with touches of Cuticura Ointment now and then to soothe and heal the first sign of skin troubles, you will in many cases prevent these distressing experiences. No matter what you pay you can get nothing better.

Sample Each Free by Mail. Address postcard: "Cuticura, Dept. 3T, Boston." Sold everywhere. Soap 25c. Ointment 25 and 50c.

HUDSON-DAVIS CO.

Big Special Values

Monday and Tuesday

65 Pairs Queen Quality Shoes

Mouse and Gray Kids cloth top to match, every size, worth $6.50 and $9.00, now at $4.85 and $6.85

Extra Special Millinery Offering

Monday and Tuesday we place on sale some extra values Hats worth to $5.00 for $1.95, Hats worth to $10.00 at $4.95

Closing Out Coats and Coat Suits

We offer this season's Coats and Suits including Bischof garments at just exactly marked cost and no more, no less.

Dresses Selling Now at One-Third Off

Pretty Dresses including the wanted materials, all sizes, most colors, going now at one-third off regular prices.

Closing Out Skirts at Tempting Prices

About one hundred Skirts including Serges, Taffetas, Messalines and fancy woolens, all new styles, good sizes $3.95, $4.45, $5.95, $7.95, $8.95 and up.

BENNETT'S SPECIAL COTTON

1 1-8 inch staple, big boll, 1200 lbs. seed cotton makes a 500-lb bale. Storm proof. Only cotton in the world that makes a heavy lint and long staple. Limited quantity of seed for sale at $2.50 per bushel.

T. D. CRAIG

WE WILL TAKE IN YOUR LIBERTY BONDS AND GIVE YOU DOLLAR FOR DOLLAR FOR THEM IN TRADE FOR MERCHANDISE

Garland Heating Stoves
Garland Ranges, The World's Best
Garland Cook Stoves

A complete stock of cooking utensils, everything for the kitchen.

Our stock of dishes is the most complete we have ever shown.

SPECIAL

We bought our Silverware, carving sets, Percolaters far in advance of the high market and we have some big bargains in this line of goods.

PARIS HARDWARE CO.

COMFORTABLE APPAREL FOR LESS MONEY

Every man, woman and child can save money on purchases of good, serviceable clothing for fall and winter wear.

Boys' Suits, Trousers, Men's Extra Trousers, Sweaters, wool and dress Shirts, Hats, Caps, Hosiery, Underwear, Rain Coats.

For Women and Girls—Scarfs, Caps, Hosiery, Shoes, etc.

FAMOUS PETERS SHOES are guaranteed fully:—"Your money back and a new pair of Shoes Free" to the wearer who finds paper in the heels, counters or soles of a pair of Peters Diamond Brand Shoes.

A pleasing variety of notions—many items for school children. We appreciate all patronage given us, and will be pleased to prove to all that we are in position to save you some money.

Put Your Money in the Fourth Liberty Loan.

S. & D. COURY

The Convenient Corner. Bonham and Mill Sts.

J. W. LOVE & CO.
Fire Tornado & Automobile Insurance
Representing the best American and British companies
Office on 2nd floor First State Bank building. Phone 196.

Metal weatherstrip your windows and doors and save your fuel expense this coming winter.
Tex. Builders Sup. Co.
Phone 695

PHYSICIANS

DR. JOHN A. COOK
Osteopath.
406 First Natl. Bank Building.
Office Phone 1833. Res. 1823.

DR. J. L. LEVERETT
X-Ray and Chemical Laboratory St. Joseph's Infirmary.
Phones: Residence 55. Office 723.

DR. TURNER F. ROBERTS
EYE, EAR, NOSE and THROAT SPECIALIST
First National Bank Bldg.
Rooms 502, 503 and 504.

DR. JOSEPH MEYER
General Practice
Office J. M. Crook Building
West Side Plaza.

DRS. MAXWELL & MAXWELL
Osteopaths
Office First Natl. Bank Bldg.
507—Fifth Floor.

THE BEST INSURANCE
FIRE, ACCIDENT, LIABILTY,
in companies that pay when the loss is established, is sold by us. Office removed to second floor, 1st. Natl. Bank
C. M. RAGLAND & CO.

DR. G. W. PAYNE
General Practice
Office in Denton-Fitzpatrick Building
Residence Phone 1520. Office 884

DENTISTS

DRS. GRIFFIS & GRIFFIS
Dentists
Rooms 8-9 Clement Building
N. E. Corner Plaza.

DR. A. FRANK MANHART
Dentist
Office Third Floor First National Bank Bldg.

INSURANCE

GALBREATH & DEWEESE
moved to new Scott Bldg., northeast corner of the plaza. All insurance intrusted to us will have our best efforts.

H. W. House & Co.
Fire, Tornado, Automobile, Plate Glass, etc.
Insurance
34 N. Main St. Phone 539

WE DO HONEST PLUMBING and charge no more than inexperienced people who may do it right and may not. Repairs and adjustments done promptly
FORD PLUMBING CO.
35 S. 23rd Phone 1062

Office Phone 1784. Res. Phone 604
DR. M. CARLESS ANDREWS
Dentist.
Suite 501 First Natl. Bank Bldg.
Paris, Texas.

EMBERSON & BROWN
Undertakers and funeral directors. Motor and horse-drawn ambulances and hearses. Agents for Sumner Burial Association. At home, corner Clarksville and Rusk streets. Prompt attention to calls day or night. Phone 739 F-1. C. B. Webb, Mgr.

Real Estate
We buy and sell City property and Farm Lands, manage rental property and do Notary work.
WILLING & HICKMAN

ABSTRACTS
See us if in need of Title Work of any kind.
MONEY
To loan on farms and city property. Our terms cannot be beaten.
D. H. Scott & Son
Paris, Texas.

REES & JONES
Real Estate Loans at Lowest Rates
ABSTRACTS of Land Titles
No Delays. Reliable Service.

SPECIAL FARM BARGAINS

Good farm of 110 acres, well improved, well located, a catchy home proposition.

Also a farm of 102½ acres, well improved, 75 percent extra fine black land (bale to the acre kind) lies splendidly—balance a little broken but good stuff. A good buy either as home or rent proposition.

J. M. BARR, phone 732.

COLDS
Head or chest—are best treated "externally"—
Your Bodyguard
VICKS VAPORUB
NEW PRICES—30c, 60c, $1.20

THE BEST WINTERTIME TREAT—IS ABUNDANCE OF HEAT!

Winter time is the time of year when a man and his family appreciates the bountiful blessings of perfect plumbing. If your home isn't properly heated you ought to call us up on the phone and let us figure out with you just what's needed. Our prices are correct.

D. J. KENNEDY
The Plumber.

REPUBLIC
Casings and Tubes Are giving Service.
If you do not use them ask your friend who does.
Webster Motor Co.
34-36 Lamar Ave.

TOM L. BEAUCHAMP
Lawyer.
Office over Express Company on Clarksville Street.

OFFICE SPACE
For Rent
Apply at 34 North Main St.
Modern Plumbing & Heating Co.

GEO. R. HANCOCK REALTY CO.
No. 7 North Wall Street
First Natl. Bank Bldg. Phone 223

RODGERS-WADE FURN. CO.
Undertaking Department
Day and Night Calls Ring Either 39 or 1035.

ICE

PURE AND WHOLESOME
We deliver daily at your door. Notify us or tell the wagon driver to serve you regularly.

Southern Ice & Utilities Co.
Paris Ice Co.

STRICKLAND LAND CO.
Office 206-207 Second Floor Gibraltar Hotel.
Farms and city property. Money to loan on desirable terms. Reliable service on abstract work. Notary in office. All business confidential. Phone 805.

PUBLIC IS WARNED
Against Taking
Substitutes for Nuxated Iron

Physicians Below Say That Ordinary Metallic Iron Preparations Cannot Possibly Give The Same
STRENGTH, POWER AND ENDURANCE
As Organic Iron—Nuxated Iron

United States Judge Atkinson Gives Opinion

Careful investigation by physicians among druggists and patients has revealed the fact that there are thousands of people taking iron who do not distinguish between organic iron and metallic iron, and that such persons often fail to obtain the vital energy, strength and endurance which they seek, simply because they have taken the wrong form of iron.

Judge C. W. Atkinson

Therefore, physicians, mentioned below, advise those who feel the need of a strength and blood builder to go to their family doctors and obtain a prescription calling for organic iron—Nuxated Iron—and present this to their druggist so that there may be no question about obtaining the proper article. But if they do not wish to go to the trouble of getting a prescription for Nuxated Iron then be sure to look on the label and see that the words NUXATED IRON are printed thereon—not Nux and Iron nor any other form of iron, but Nuxated Iron.

United States Judge C. W. Atkinson, of the Court of Claims, Washington, D.C., says: "It is without hesitation that I recommend Nuxated Iron to persons who in the stress of physical or mental labors have permitted the system to become debilitated, the body exhausted or the nerves run down. It has restored my appetite and my vitality. I feel that I have dropped off the burden of months of toil in the few weeks that I have been following the very simple directions for the use of Nuxated Iron."

The remarkable results produced by Nuxated Iron and its widespread sale (it being estimated that over three million people annually are to-day using it), has led to the offering of numerous substitutes, and these physicians say that health officials and doctors everywhere should caution the public against accepting substitutes in medicine and they especially warn against accepting substitutes for Nuxated Iron, which, instead of being organic iron may be nothing more than a metallic iron compound which may in some cases produce more harm than good. The widespread publication of the above information, has been suggested by Dr. James Francis Sullivan, formerly physician of Bellevue Hospital (Outdoor Dept.), New York, and the Westchester County Hospital; Dr. Ferdinand King, New York Physician and Medical Author, and others, so that the public may be informed on this subject and protected from the use of metallic iron under the delusion that it is Nuxated Iron or at least something as good as Nuxated Iron.

It is surprising how many people suffer from iron deficiency and do not know it. If you are not strong or well, you owe it to yourself to make the following test: See how long you can work or how far you can walk without becoming tired. Next take two five-grain tablets of Nuxated Iron three times per day after meals for two weeks. Then test your strength and see how much you have gained.

Manufacturers Note—Nuxated Iron, which is prescribed and recommended above by physicians is not a patent remedy, but one that is well known to druggists. Unlike the older patent iron products it is easily assimilated, does not injure the teeth, make them black nor upset the stomach. The manufacturers guarantee successful and satisfactory results to every purchaser or they will refund your money. It is dispensed in this city by all good druggists.

Sold in This City by
Palace Drug Store No. 1

TERRIBLY SWOLLEN

Suffering Described As Torture Relieved by Black-Draught.

Rossville, Ga.—Mrs. Kate Lee Able, of this place, writes: "My husband is an engineer, and once while lifting, he injured himself with a piece of heavy machinery, across the abdomen. He was so sore he could not bear to press on himself at all, on chest or abdomen. He weighed 165 lbs., and fell off until he weighed 110 lbs., in two weeks.

He became constipated and it looked like he would die. We had three different doctors, yet with all their medicine, his bowels failed to act. He would turn up a ten-cent bottle of castor oil, and drink it two or three days in succession. He did this yet without result. We became desperate, he suffered so. He was swollen terribly. He told me his suffering could only be described as torture.

I sent and bought Thedford's Black-Draught. I made him take a big dose, and when it began to act he fainted, he was in such misery, but he got relief and began to mend at once. He got well, and we both feel he owes his life to Thedford's Black-Draught."

Thedford's Black-Draught will help you to keep [illegible] for the day's work. Try it! NC-131

DO[illegible]T A COLD KEE[illegible]OU AT HOME

Dr. King's New Discovery almost never fails to bring quick relief

Small doses once in awhile and that throat-tearing, lung-splitting cough soon quiets down. Another dose and a hot bath before jumping into bed, a good sleep, and back to normal in the morning.

Dr. King's New Discovery is well known. For fifty years it's been relieving coughs, colds and bronchial attacks. For fifty years it has been sold by druggists everywhere. A reliable remedy that you yourself or any member of your family can take safely. 60c and $1.20.

Train Those Stubborn Bowels

Help nature take its course, not with a violent, habit-forming purgative, but with gentle but certain and natural-laxative, Dr. King's New Life Pills. Tonic in action, it stimulates the lax bowels. Sold by druggists. 25c.

GAVE AWAY $10,000 OF $35,000 LOOT

New York, Dec. 10.—Samuel Shapiro, the 19-year-old messenger arrested on a charge of stealing $35,600 in Liberty bonds from a firm of stock brokers, has been held in $1,000 bail for a hearing.

The police say that when Shipiro was arrested he carried $23,000 in Liberty bonds and $2,000 in cash; that he told them to whom he had given $10,000 of the bonds, and said he had "been living high" on the other $600.

When Shapiro got his position with the brokers a few weeks ago, the police say, he called himself Harry Shaw. His duties were to deliver bonds in the morning and to collect checks in the afternoon. One morning he was sent to deliver $600 worth of bonds. He got back just as a messenger left $25,000 in bonds on the cashier's window. The police say Shipiro took these bonds and $10,000 more which were near.

He remained in the office until he was sent to make his check collection. When he failed to return the firm learned the $600 worth of bonds had not been received. Then the $35,000 in bonds were missed.

Bertha Shapiro, the boy's sister, said:

"Sam telephoned to me that he was going away. He said he had stolen some bonds. I told him he must return every cent, even if he had to give himself up to the police. I did not hear from him and thought he had taken the bonds back. I think he was on his way to return them when he was arrested."

Bertha added that her brother was ambitions to help his family, had never been in nya such trouble before and was paying for her tuition in an art school. Their father is a traveling salesman and their mother is a saleswoman.

Lincoln Climatic Paint
If you are contemplating doing any painting this fall we advise your using our Lincoln Climatic Paints. We also have a full line of oils, window glass, putty, etc. Give us your next order.
Palace Drug Store No. 2.
J. T. Lassiter Mgr.
Store near Frisco depot.

NOTICE

Pursuant to the authority vested in me by virtue of a resolution passed by the City Council of the City of Paris, Texas, on the 20th day of Nov. A. D. 1918, and the powers vested in me by the charter of the City of Paris I hereby order an election to be held in the City of Paris by the qualified voters of the said city, between the hours of 8 o'clock a. m. and 6 o'clock p. m. on the 31st day of December, 1918 for the purpose of electing an Alderman from Ward Two to fill the unexpired term of W. A. McCrary, deceased. The polling places and presiding officers for said election shall be respectively as follows: Ward One: To be held at Central Fire Station, Kaufman street, S. M. Hearon, Presiding Officer; Ward Two: Johnston Building, Grand avenue, J. R. Justiss, Presiding Officer; Ward Three: Lamar County Court House, J. E. Bobo, Presiding Officer; Ward Four: Lamar Motor Company's building, Lamar avenue, John W. Webb, Presiding Officer. All citizens of the City of Paris who are qualified to vote for members of the State Legislature and who have prior to this election resided in the county for six months and for thirty days in the ward in which they are to vote, are entitled to vote in this election. Given under my hand and the seal of the City of Paris, affixed this the 20th day of November, A. D. 1918.

Attest: J. M. Crook,
Judd W. Wright, Mayor.
City Secretary.

BAD BREATH
Dr. Edwards' Olive Tablets Get at the Cause and Remove It

Dr. Edwards' Olive Tablets, the substitute for calomel, act gently on the bowels and positively do the work.

People afflicted with bad breath find quick relief through Dr. Edwards' Olive Tablets. The pleasant, sugar coated tablets are taken for bad breath by all who know them.

Dr. Edwards' Olive Tablets act gently but firmly on the bowels and liver, stimulating them to natural action, clearing the blood and gently purifying the entire system. They do that which dangerous calomel does without any of the bad after effects.

All the benefits of nasty, sickening griping cathartics are derived from Dr. Edwards' Olive Tablets without griping, pain or any disagreeable effects.

Dr. F. M. Edwards discovered the formula after seventeen years of practice among patients afflicted with bowel and liver complaint, with the attendant bad breath.

Dr. Edwards' Olive Tablets are purely a vegetable compound mixed with olive oil; you will know them by their olive color. Take one or two every night for a week and note the effect. 10c and 25c per box. All druggists.

MONEY IN BUNCHES

Speaking of Farm Loans—This is to notify you that I still hold and control the lowest interest rates and best repayment privileges ever offered in Texas. If you need money to have your notes extended or to buy lands, be sure and see me before completing your arrangements as I can save you from ½ to 1 percent per annum. Deeds written. Abstracts made.
P. J. PIERCE,
Third Floor First Natl. Bank Bldg,
Phone 265, Paris Texas.

Have you bought any W. S. S. today?

When you plant corn you grow corn

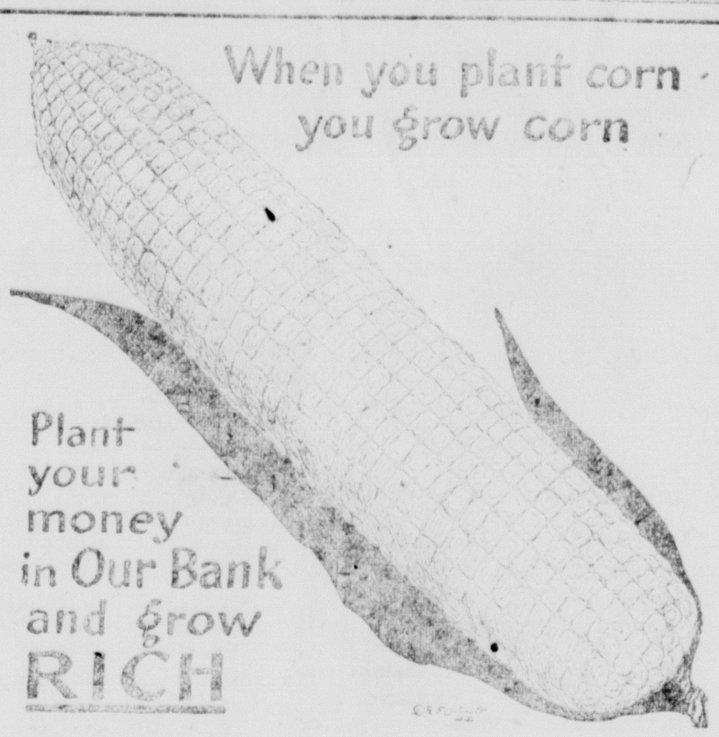

Plant your money in Our Bank and grow RICH

When you plant something, you get something. When you plant nothing, you know what you get.

If you should sow a few dollars you'd get a crop in proportion to any other crop. You can spare a few dollars now and then—why not fix for your old age with the money you will hardly miss now.

Start a bank account today.

COME TO OUR BANK

First State Bank

Our Modern Ranges bake to Perfection.
42

Ask your husband for one

MRS. HOUSEWIFE:
Ask your husband to buy you one of our easy regulated, even-heating new ranges. You'll soon save the price of it in fuel and think of the fine things you can bake and cook.
When you explain to your husband how much work and time you can save, and how proud you'll be, he will buy you a new range and be glad to do it.
Come to us where you will get the best range at the best price.
Use Our Hardware; It Stands Hard Wear.
JOHNSON-BILLINGSLEY CO.
We Give S. & H. Green Trading Stamps on all Cash Purchases

YOUR COUGH AND COLD NEED THE BEST REMEDIES
These Are Guaranteed
Rexall Cherry Bark Cough Syrup
One of the safest and most effective of family cough remedies, Prices 25c, 50c $1.00
REXALL COLD TABLETS
The best remedy for colds, price 25c.
R. J. MURPHY, Druggist
Phone 50. Buy W. S. S. Phone 51.

To The Poultry Public

We pay the highest market price for poultry and eggs every day in the year. The time is almost here for the Thanksgiving Turkey to go to the eastern markets and we expect to ship a number of cars from Paris the coming season. Don't sell your turkeys without calling us. Remember your hen turkeys must weigh seven pounds and over and gobblers 11 pounds and over before they are ready for the market. The Government has asked that turkeys under these weights be held on the farm until they mature.

WHITE PRODUCE CO.
Tel 979 239 Washington St.

Society And Club Notes...

Maude Neville, Telephone 869

Reconstruction—1865-1919.

The horrors of reconstruction days after the Civil War are universally known, either through personal knowledge or through persons who had witnessed them. It is unlikely that our nation will ever have to endure them again, whatever may happen in other lands. Our reconstruction is to be of another sort—the rebuilding of the maimed man—(civilian as well as soldier, be it noted) so as to fit him for a position in the world where he will be dependent upon nobody's charity. In the October-November issue of "Carry On," Herbert Kaufman says that our streets will be rid of "the hat-holders and cup-bearers." "The remarkable achievements of tinkered European soldiers indicate that the only hopeless cripple is a deliberate shirker," he says, and, it goes without saying that there will be few of his stamp, after our boys are sent home.

"Carry On" is published by the surgeon-general's office, and is intended to keep the public informed on the subject of "second chance" to be given to the "soldier come from the wars."

Announcements.

The Coterie Club will meet this afternoon with Mrs. Walter Harris.

The War Bridge Club will meet Thursday with Miss Genevieve Campbell.

A "Ladies' Favor."

On Monday evening, the feminine members of the younger set made "turn about fair play," for once. A subscription dance was given, at the Hotel Gibraltar, and a number of out of town guests were present.

For Miss Foster.

In honor of Miss Foster of Kansas City, who was Miss Mayer's guest, Miss Nellie Connor entertained last Saturday evening with a dinner; ten guests were present, among them, Lieutenants Terry and Geyer of Love Field. Red carnations were used and the same color was carried out in the other decorations.

Miss Caddel entertained Saturday with a luncheon at Gordon Country Club, complimentary to Miss Foster. Covers were laid for eight. Out of town guests included the honoree and Lieutenants Terry and Geyer.

Kane-Ellis

The Houston Chronicle:

At 8 o'clock Saturday evening at All Saints Church, the marriage of Miss Alline Ellis, daughter of Dr. and Mrs. B. V. Ellis, to Joseph J. Kane, lieutenant, U. S. A., was beautifully solemnized. The church was attractively adorned with white chrysanthemums and ferns, while the tapers on the altar glowed amid a banking of flowers.

After the ceremony an informal reception was held at the home of Dr. and Mrs. Ellis for the bridal party and relatives. Lieutenant and Mrs. Kane would not reveal the itinerary of their wedding journey.

The Kard Klan.

The Kard Klan met for its initial meeting of the season with Mrs. J. G. Wooten. Mrs. Guy Morgan won the Thrift Stamps offered as high score prize. The games over, a salad course was served. In the rooms where the tables were set, chrysanthemums were used for decoration.

The Lamar Study Club.

The Lamar Study Club met December 4th with Mrs. Goolsby on 27th street. Roll call was answered with current events. Mrs. Lamkin leading the lesson on Hawthorne's "House of the Seven Gables." Mrs. Jeffries read a paper on "Home Problems," Mrs. Ramsey following this with "Salem Witchcraft." A round table talk on "Hepsbah's Character" was led by Mrs. Whittington, and Mrs. Park, in the absence of Mrs. Albright, gave a reading "The Judge in the Armchair." Afte rthe program, a salad course was served.

The Married Ladies' Bridge Club.

The Married Ladies' Bridge Club met last Wednesday afternoon with Mrs. Sallie Gibbons at the Bailey Apartments. Substitute hands were played by Mmes. Bankhead, Morgan, Richardson and Affleck, Mrs. Hal Dailey winning the small vase offered as high score prize. After the games devilled crabs and coffee were served.

Personal.

Mrs. Enoch left Monday for Dallas to be the guest of Mrs. Forester, while attending grand opera.

Miss Ruth Revelle is the guest of her cousin Mrs. Jackson, in Dallas.

Mrs. Stokes of Galveston, is visiting her mother, Mrs. Fowler.

Where Your Help Is Needed.

We have been appealed to in behalf of the French, the Belgians and Serbians, as well as various other peoples especially for the relief of their orphans. The Armenians are in quite as pitiful a condition as any of these, and it is more difficult to come to their aid. Consequently, every effort is being made to enlist interest and assistance for them.

Miss Sallie Gibson has taken an active part in the work here, and, for the benefit of the movement will hold a bazaar, sometime between the fifteenth of the month and Christmas. The place and exact date will be announced later.

BUY A DIAMOND OF QUALITY

Our gems are set in the late style mountings. Platinum, Green and White Gold.

G. S. CALDWELL

Jeweler.

Open Evenings Till Christmas.

LAND FOR SALE

101 acres fine bottom land 7 miles north of Paris, 2 miles north of Hinckley and pike road. Wood now being cut at $1.50 per cord and worth $6 to $7 in Paris or $5 at Hinckley. $2000 worth good tie timber now worth 90c each at track, 400 yards from timber.

Will sell at $15.00, long time easy terms. Might take good car or some trade. See me at my office over Coffey-Williams Drug store or at home 98 S. 31st street, Paris. Dr. F. W. Hill.

EX-CROWN PRINCE IN SHABBY HOUSE.

Amsterdam, Dec. 10.—The individual who was once his imperial highness Frederick William, German crown prince, is today living on the bleak island of Wieringen in shabby quarters that might be rented for $7 a week in London. There is a sleeping room upstairs, and a living room below, with what passes for a billiard orom adjoining. The place is so small that Frederick William and only one servant can occupy the house. The other five servants of the former crown prince must live outside. The place doesn't suggest comfort or coziness, even for the mild days of summer, to say nothing of the now inhospitable season.

Pictures of himself and some of his brothers, but not his father, are to be seen in the tiny bedroom. All these pictures weer taken in more prosperous days, and look little like the former crown prince as he is today. The effects of dissipation now show plainly in his face, which is much bloated.

Billiard Room a Joke

The billiard room is a bad joke, and the table worse. The green surface is uneven, with many patches, two of the billiard balls are broken, and there isn't a straight cue among the six. The former owner of the table seems to have ha dthe habit of leaving lighted cigars on the edge of the table and then forgetting about them for the once highly polished wood now shows many deep charred marks.

Frederick William takes a walk daily, but discreetly waits till the shadows fall. He has not forgotten the greeting accorded him on arriving at the island. Although he saluted right and left, expecting to receive homage from the fishermen, no answering salutes were to be seen. Instead the plain, blunt Dutchmen yelled "Assassin!" or if they did not jeer him, maintained stony silence.

At Ameronger Castle, where the ex-kaiser is staying, he has been joined by his wife, who brought a truckload of wine for her husband. Her arrival was uneventful, but when she and her husband met there was much tear-shedding.

"Isn't it terrible that things have ended in this inglorious way," sobbed the ex-kaiserin.

William is also reported to have done considerable sobbing.

"Oh love," he is quoted as saying "cannot have an inglorious end."

There are many reports about the future plans of the ex-kaiser—the allies permitting. He is thinking of going to Switzerland, if he is allowed to make the journey, provided home affairs do not so shape themselves as to permit of his return to Germany. While a large element of the German people are still half loyal to their former emperor, the great majority seem to be enraged against him as a false prophet who led them to disgrace through four years of misery.

The most recent accounts of his abdication say that he took the fateful step when he went before his soldiers at Spa Belgium, and asked them if they wanted their emperor or peace, whereupon the soldiers cried, "We want peace." German commanders told him that he no longer had the loyalty of his army. Then he consented to abdicate. Many say that the abdication was not genuine. On the other hand, part of the German army has demanded that he be tried and punished by them.

History of the World War by F. A. March, brother of Gen. P. C. March. Complete—800 pages illust.—official photographs. Your chance to make $500 per month. Freight paid, credit given. Outfit free. Victory Publishing Company, 431 S. Dearbon, Chicago.

CHILD PLAYS HOURS NEAR FATHER'S BODY

Hamburg, Ia., Dec. 9.—A 3-year-old boy played about an automobile for more than three hours, his childish mind filled with wonder that his father, who sat dead in the machine, did not respond to his repeated appeals.

Ray Brown, living near Hamburg, 23 years old had, been a victim of the "flu." He had recovered, or believed that he had, and with his boy drove in his machine to visit an uncle here. Apparently he died as the car rolled backward and finally went off the road where it stopped upright.

Quite a number of people passed during the more than three hours the machine stood there with the lifeless body of Brown in the seat and the baby playing in the car, but no one stopped to investigate until D. E. Fidley, near whose home the car had stopped, went over.

Black Land For Sale

One interest in Terrell Click farm for sale. See or write W. M. Hall, Caviness, Texas, R2.

STEALS BURIAL WREATHS TO MAKE SILK WAIST

London, Dec. 10.—The following fashion item is translated from the Volksblatt of Breslau:

"Feeling anxious to secure a new blouse Frau Spiers of Hiede, Holstein, hit on an original plan. Having stolen from the grave of the recently deceased town councillor Scholermann the whole of the ribbons with which the wreaths deposited by his friends had been tied she made them up into a beautiful silk blouse.

"The Assessor's Court, however, had no sympathy with her fashion needs and sentenced her to a months' imprisonment."

I am knitting a pair of socks for the Red Cross and lack enough thread for one toe. If any one can let me have a small ball of light brown wool or you may call it a brown grey, I will greatly appreciate the favor. Mrs. A. P. Boyd. Ring 319.

THE WEATHER

East Texas—Wednesday fair; colder. Thursday fair.

City Pound Sale

Notice is hereby given that on Tuesday, Dec. 17th, 1918, between 2 and 3 o'clock p. m., at the City Pound, Paris, Texas, I will sell to the highest bidder for cash one dark brown, almost black horse about 15½ hands high; some white hairs in forehead. Impounded Dec. 6th. Advertised Dec. 9th, 1918. W. G. George, Stock Policeman.

DR. T. E. HUNT

Eye, Ear, Nose and Throat Specialist

First National Bank Building

Room 209

CORN FOR SALE

At $1.75 per bushel at Brookston, Texas, if taken at once. Phone 9536-F13. G. C. Wright.

Dissolution of Firm

The firm of Harrison & Glover, which for the past six years has been prominent in building contracting in this section of Texas, has been dissolved on account of Mr. Glover's removal to Clarksville. Mr. Harrison will continue the business here and hopes for a continuance of the business with which he has been favored.

Important

All surgical dressings classes are urged to come as usual to the workrooms as there are quantities of cut garments that must be made immediately. Sewing machines will be placed in the rooms and the work completed as soon as possible if the women will only respond to this earnest and urgent call.

The Influenza Rag

hasn't been written yet but we have everything that has been put to music, either in piano sheets or playing machine records.

And we are glad to play any or all of them for your approval.

R. P. DENMAN MUSIC STORE

Phone 434. 15 Lamar Avenue.

Wont You Listen to Reason

The Perkins organization would not willfully mislead anyone—in our advertisement, in our merchandise or in our selling methods—we do not resort to any methods whatever other than those that are based on a solid foundation of HONESTY. When we find a reason we utilize that reason to the greatest extent—but we never go beyond that reason—that reason is our "taw mark" and we believe in staying close to "taw" and staying close to "taw" is the REASON that over 300,000 people in Texas and Oklahoma believe in the Perkins methods, the Perkins service and the Perkins merchandise. That is the reason that the Perkins Store right here in your home town is making a CLEAN SWEEP in REAL VALUE GIVING. We are offering VALUES that have a REASON for being VALUES—we are offering VALUES in READY TO WEAR right now in this very store that can't be duplicated elsewhere for the REASON that the PERKINS BUYERS purchased over $75,000.00 worth for the Perkins chain of stores in Texas and Oklahoma. They bought these garments consisting of Coats, Coat Suits and Dresses from leading makers at great price concessions and this, this FACT alone—is the REASON that the Perkins store is saving the women of this section from ONE-THIRD to ONE-HALF on any garments purchased. Certainly—he is wise who listens to REASON.

---buy
---today

Perkins Bro's COMPANY

Final Week of LaVogue's Gigantic Ladies' Ready-to-wear Sale

We have scored the greatest success in the merchandising history of Paris, and each day adds to the score. "Just a matter of dealing with friends" is the secret—the nadded thereto is the fact that La Vogue has always made a specialty of exclusive styles in Ladies Ready to Wear and Millinery, always of a higher quality and at most reasonable prices. This is the final week of this great opportunity.

Come Buy Early, Save Money

La Vogue

The House of Exclusive Styles

Never Again Will This Opportunity Be Offered You

KODAKS

Fountain Pens—

Eversharp Pencils

Games

Dolls

For the Children

Crane's Linen Stationery.

Japanese Royal Satsuma Ware.

Brass and Silver Vases and Candlesticks.

Gift novelties for everyone.

ALEXANDER BOOK CO.

BOOKS